



Universiteit Utrecht



ZonMw



Institute for
Pharmacy Practice
and Policy

Het CombiConsult van huisarts, praktijkverpleegkundige en openbaar apothekers voor patiënten met diabetes, CVRM en COPD



Het CombiConsult

GGG congres 2023
Valérie Meijvis
Den Bosch



ZonMw



Institute for
Pharmacy Practice
and Policy

Disclosure

- Geen belangenverstrengeling

Inleiding

1. ...consult met de apotheker
2. ...voorafgaand of na (jaar)controle bij huisarts of PVK
3. ...primair gericht op medicatie voor chronische aandoening (COPD, hart- en vaatziekten, DM)
4. ...direct overleg huisarts / PVK en doorvoeren interventie i.o.m. patiënt



Het CombiConsult

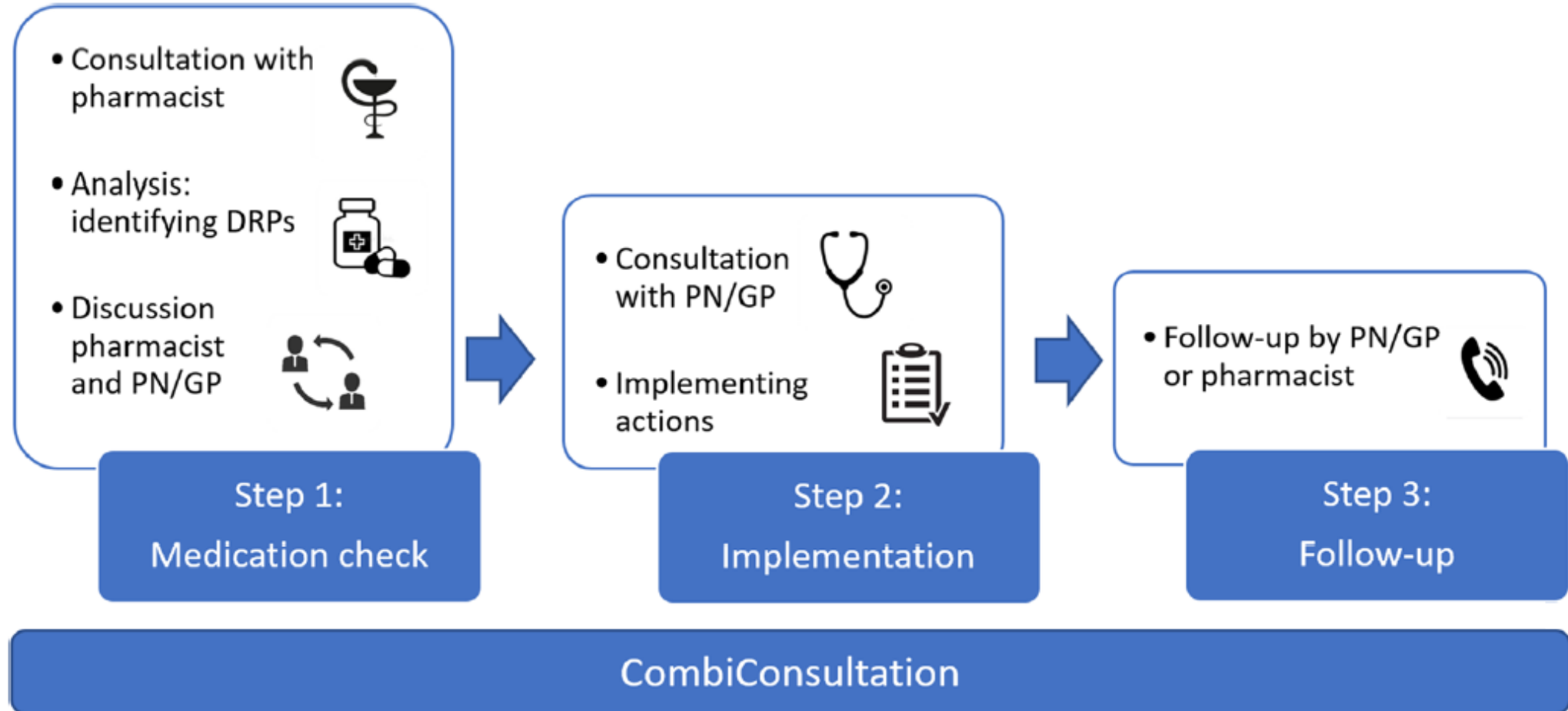

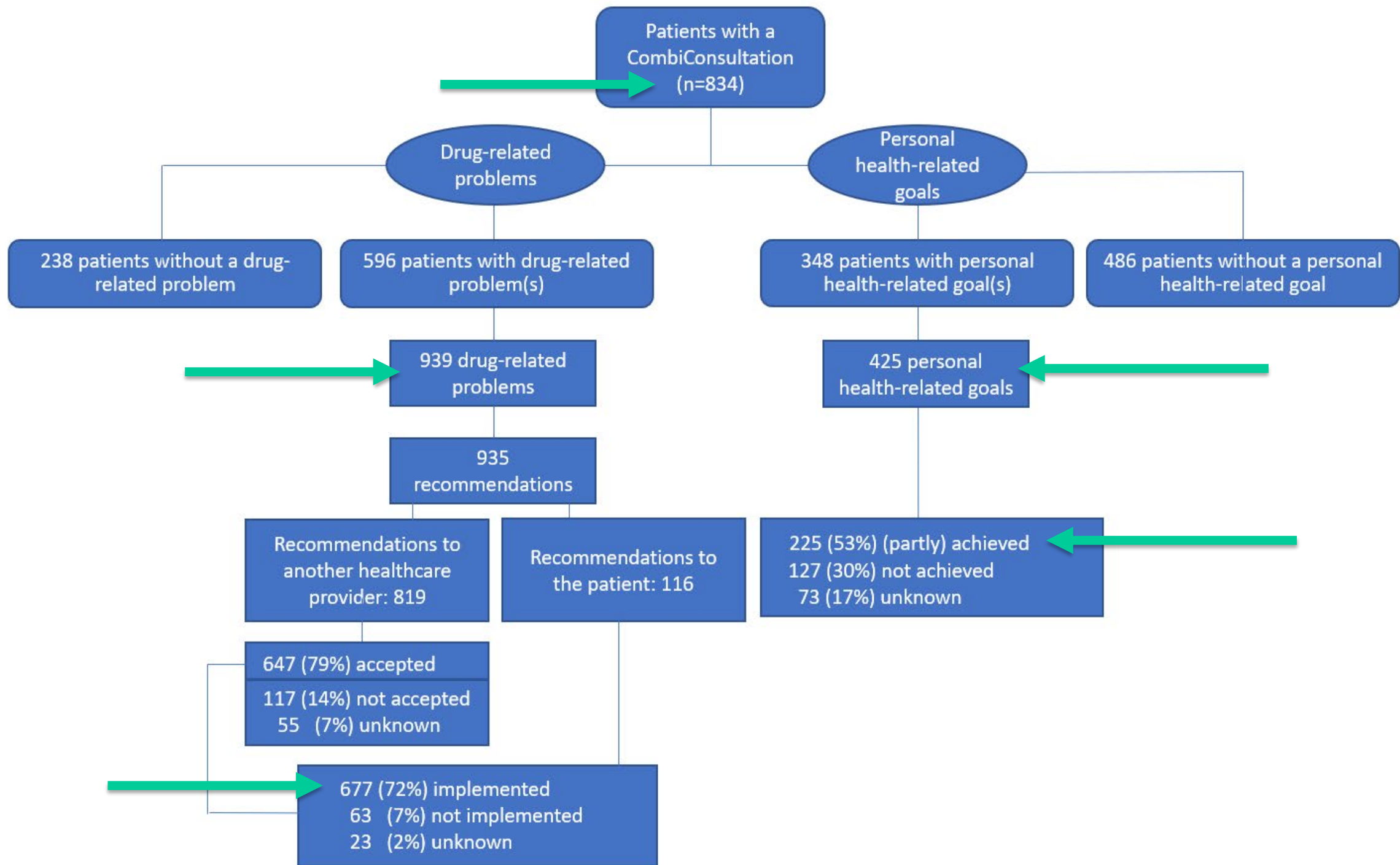

FTPs en persoonlijke doelen

Drug-related problem type (N = 939)	Identified, n (%)
(Potential) adverse effect	311 (33%)
Undertreatment	169 (18%)
Overtreatment	146 (14%)
Medication not effective	65 (7%)
Useability problems	62 (7%)
Noncompliance	61 (6%)
Information/advice needed	41 (4%)
Additional monitoring required	22 (2%)
Incorrect dose	15 (2%)
Interaction/contraindication	12 (1%)
Other	35 (4%)
Total	939 (100%)

Type of personal health-related goal	n
Reduce number of drugs	84 (20%)
Improve/reach target laboratory values	48 (11%)
Reduce muscle complaints	42 (10%)
Reduce dizziness	32 (8%)
Reduce problems with diarrhoea or constipation	22 (5%)
Improve medication compliance	21 (5%)
Reduce practical problems with administration or intake of medication	20 (5%)
Reduce itching	17 (4%)
Reduce fatigue	14 (3%)
Reduce pain	13 (3%)
Other	112 (26%)
Total	425 (100%)

Type aanbevelingen

Type of recommendation	n	Accepted (%)	Not accepted (%)	Accepted status unknown (%)	Implemented (%)	Not implemented (%)	Implementation unknown (%)
Recommendation to another healthcare provider							
Dosage/usage change	242	189 (78%)	31 (13%)	22 (9%)	164 (68%)	18 (7%)	7 (3%)
Cessation of drug	189	146 (77%)	36 (19%)	4 (4%)	124 (66%)	18 (10%)	4 (2%)
Replacement of drug	136	104 (76%)	22 (16%)	10 (7%)	92 (68%)	11 (8%)	1 (1%)
Addition of drug	119	92 (77%)	17 (14%)	10 (8%)	83 (70%)	7 (6%)	2 (2%)
Performance of (laboratory) monitoring	91	76 (84%)	9 (10%)	6 (7%)	60 (66%)	8 (9%)	8 (9%)
Other	28	27 (96%)	1 (4%)	0 (0%)	26 (93%)	1 (4%)	0 (0%)
Start of a multidose drug dispensing system	8	8 (100%)	0 (0%)	0 (0%)	8 (100%)	0 (0%)	0 (0%)
Dosage form change	6	5 (83%)	1 (2%)	0 (0%)	4 (67%)	0 (0%)	1 (17%)
Total	819	647 (79%)	117 (14%)	55 (7%)	561 (68%)	63 (8%)	23 (3%)
Recommendation to the patient							
Provision of information/ advice	116	n/a	n/a	n/a	116 (100%)	0 (0%)	0 (0%)
Total	935*	n/a	n/a	n/a	677 (72%)	63 (7%)	23 (2%)

Man, 78 jaar

- Ervaart nachtmerries, denkt door gebruik pravastatine
- FTP: Niet therapietrouw. Gestopt met de pillen
- Doel: geen nachtmerries meer
- Tijdstip aangepast: 18:00 uur i.p.v. voor het slapen
 - Interventie: wijziging gebruik
- Doel behaald





Stelling 1

- Het CombiConsult is alleen zinvol bij patiënten met 5 of meer geneesmiddelen in gebruik
 - Juist
 - Onjuist

Stelling 2

- De praktijkverpleegkundige ziet geen toegevoegde waarde van de openbaar apotheker binnen de ketenzorg
 - Juist
 - Onjuist

CAPABILITY				
Behavioural Regulation and Memory, Attention and Decision Processes		PN	GP	CP
Facilitator	Reminders of the CombiConsultation during work	x	x	
Barrier	Daily routine tasks take precedence	x	x	x
Knowledge and Skills				
Facilitator	Sufficient pharmacotherapeutic knowledge of the pharmacist	x	x	x
Barrier	Insufficient consultation skills of the pharmacist		x	x
Barrier	Insufficient clinical reasoning skills of the pharmacist		x	
OPPORTUNITY				
Environmental Context and Resources		PN	GP	CP
Facilitator	The pharmacist's consultation room is in the general practice	x	x	x
Facilitator	The pharmacist has access to medical data	x	x	x
Facilitator	The healthcare providers have access to each other's agenda	x		x
Barrier	Dependence on each other's agenda for scheduling consecutive consultations	x	x	x
Barrier	Understaffed for scheduling consultations		x	x
Barrier	Lack of consultation room for the pharmacist in the general practice	x	x	
Social Influences				
Facilitator	A good existing collaboration between healthcare providers	x	x	x
Facilitator	Patients appreciate extra attention about their medication	x	x	
Barrier	Lack of alignment between PN and pharmacist regarding expectations of the CombiConsultation	x		
MOTIVATION				
Social/Professional Role and Identity		PN	GP	CP
Facilitator	The pharmacist's role is to answer questions about medication			x
Facilitator	The CombiConsultation improves the visibility of the pharmacist			x
Facilitator	The pharmacist is a partner of the GP, with their own expertise		x	
Optimism				
		PN	GP	CP



ZonMw



Institute for Pharmacy Practice and Policy

Beliefs About Consequences		PN	GP	CP
Facilitator	An improved contact between the pharmacist and the GP/PN	x	x	x
Facilitator	The established relationship with the patient			x
Facilitator	The time saved compared to CMR			x
Facilitator	The interventions identified by the pharmacist improves the quality of care	x	x	x
Facilitator	The time saved for the PN during the periodic check-up	x		
Facilitator	Healthcare providers learn from each other	x	x	
Facilitator	The patients' acceptance of medication advice from the pharmacist	x		
Barrier	The selected patients do not all benefit from a CombiConsultation	x		x
Barrier	An extra healthcare provider (pharmacist) requires more coordination		x	
Barrier	The GP sometimes doubts the added value of the intervention proposals		x	
Reinforcement				
Facilitator	The CombiConsultation provides satisfaction	x		x
Barrier	The reimbursement of the consultations is insufficient		x	x
Intentions and Goals				
Facilitator	Healthcare providers desire the CombiConsultation to become routine in the future	x	x	x
Barrier	Difficulties in the continuation of the CombiConsultation in current daily practice			x
Emotion				
Facilitator	The CombiConsultation raises the PN to a higher level		x	
Facilitator	It is satisfying to get the patient on correct medication	x		
Facilitator	The pharmacist derives job satisfaction from contributing to the well-being of the patient			x



Impact en implementatie

- Het CombiConsult draagt bij aan het verbeteren van de farmacotherapeutische zorg van de patiënt
- Voor de uitvoering van het CombiConsult is een goede werkrelatie tussen openbaar apotheker en huisarts vereist
- Het CombiConsult kan bijdragen aan de acceptatie van de professionele rol van de apotheker
- Om het CombiConsult optimaal te kunnen uitvoeren, dienen apothekers hun vaardigheden in consultvoering en klinisch redeneren te verbeteren
- Vergoeding is essentieel voor een brede invoering van het CombiConsult

Bedankt voor de aandacht!

Auteurs:

- Valérie Meijvis, Msc
- Dr. Mette Heringa
- Dr. Henk-Frans Kwint
- Prof. dr. Niek de Wit
- Prof. dr. Marcel Bouvy



Universiteit Utrecht



Het CombiConsult